

**1st
ALTO SAX**

WISH UPON A STAR

HARRY JAMES COPY

Slow

1A

E

6

F

push

2

1

1

1

Seven empty musical staves are provided below the first four staves, each consisting of five horizontal lines for notes.

**3rd
ALTO SAX**

WISH UPON A STAR

Slow

3 A

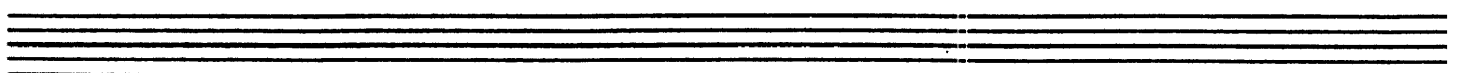
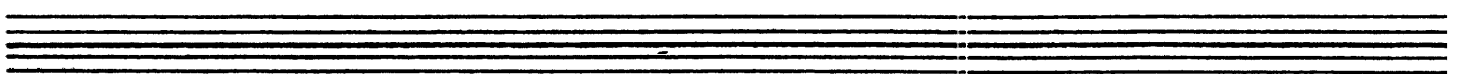
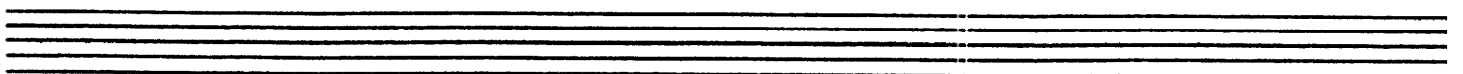
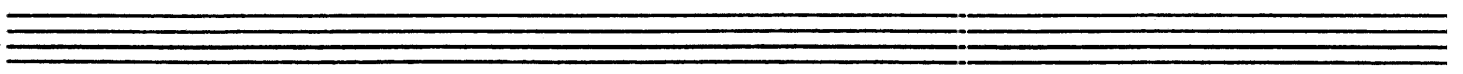
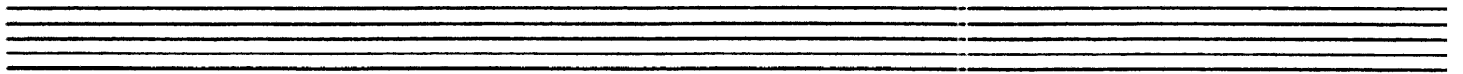
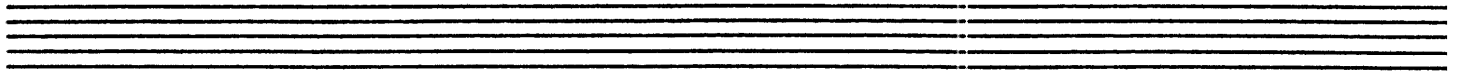

1st
TENOR SAX

WISH UPON A STAR

Slow

HARRY JAMES COPY

SOFT

17EN

(To-solo) C7(b9) E

(SAX SOLI)

**2nd
TENOR SAX**

WISH UPON A STAR

HARRY JAMES COPY

Staff 4: A fermata is above the first note. A double bar line is followed by the word *Fin* written in cursive.

Seven empty musical staves, each consisting of five horizontal lines, arranged vertically below the first system.

BARITONE SAX

WISH UPON A STAR

(Slow)

HARRY JAMES COPY

Key features of the score include:

- Section A: Starts on the second staff, marked with a box 'A' and a piano (*pp*) dynamic.
- Section B: Starts on the third staff, marked with a box 'B'.
- Section C: Starts on the fifth staff, marked with a box 'C' and a '(Soli)' instruction.
- Section D: Starts on the seventh staff, marked with a box 'D'.

Handwritten annotations include a '3' above a triplet in the first staff, and various slurs and accents throughout the piece.

3 BARI

An empty musical staff consisting of five horizontal lines.

An empty musical staff consisting of five horizontal lines.

An empty musical staff consisting of five horizontal lines.

An empty musical staff consisting of five horizontal lines.

An empty musical staff consisting of five horizontal lines.

An empty musical staff consisting of five horizontal lines.

2nd
TRUMPET

WISH UPON A STAR

HARRY JAMES COPY

SOLO HORN

3

A Solo (OPEN-BROADLY)

B

C

3 2

D

E

E

2+D

F

3rd

WISH UPON A STAR

TRUMPET

HARRY JAMES COPY

A HARMON-MUTE

C OPEN

D Soli

E

F

Two empty musical staves at the bottom of the page.

4th

WISH UPON A STAR

161

TRUMPET

HARRY JAMES COPY

A HARMON-MUTE

C OPEN

D

E

F

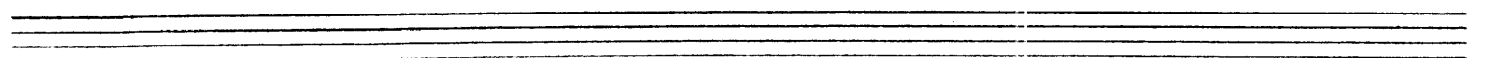

1st
TROMBONE

WISH UPON A STAR

Slow

AS RECORDED BY HARRY JAMES!

13

Seven empty musical staves.

**2nd
TROMBONE**

WISH UPON A STAR

trio 2B

**3rd
TROMBONE**

WISH UPON A STAR

Show

AS RECORDED BY H. JAMES

3B

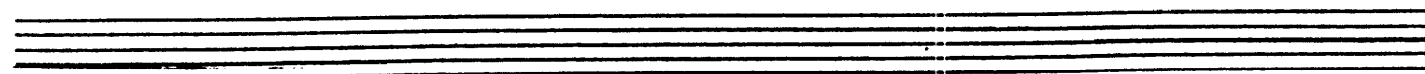
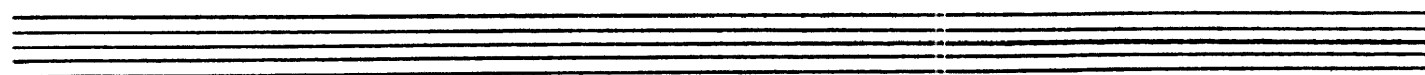
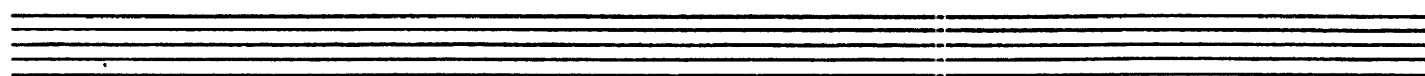
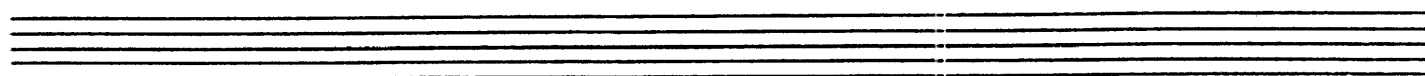
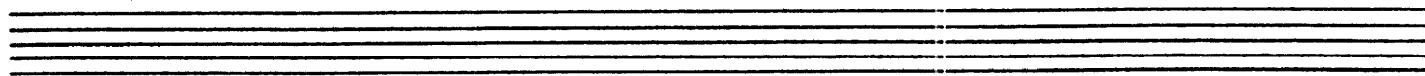
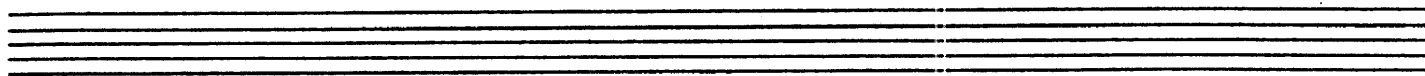
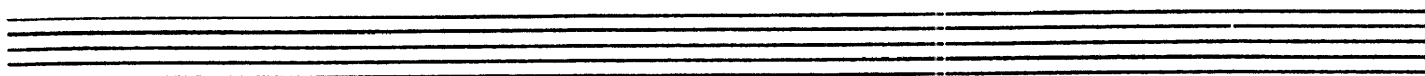

4th TROMBONE

WISH UPON A STAR

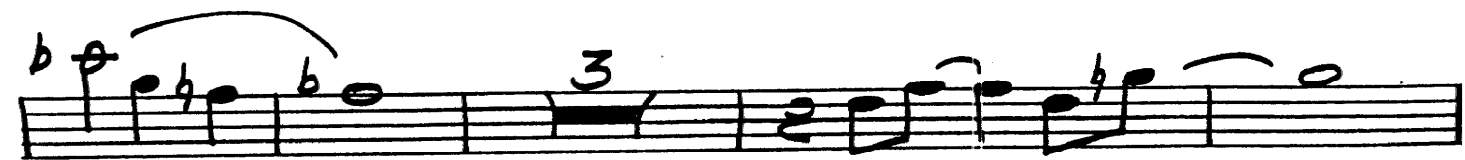
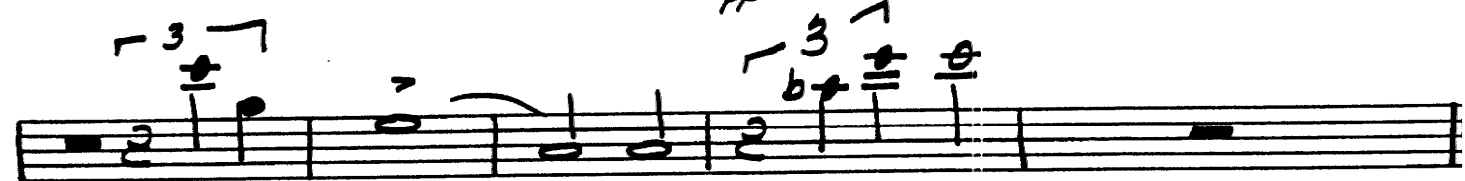
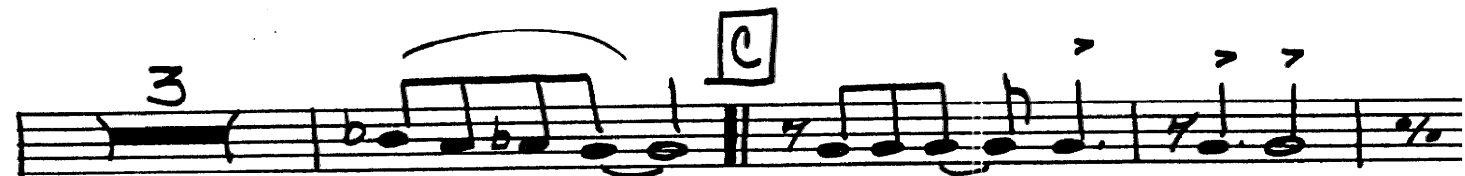

4B

unio

WISH UPON A STAR

DRUMS

A TRUMPET 8 BARS || **B** TRUMPET 7 BARS

C SAK SOLI 8 BARS || **D** ENS: 3 3 3 3 3 3 3 3

E TENDR SOLO 4 BARS

F TRUMPET 3 7

BASS

WISH UPON A STAR

[A] Eb D^b9 C⁹ F_M B^b9 B^b13 Eb

[B] F_M

B^b13

[C]

[D] Eb D^b9 C⁹ F_M B^b9

E F_M^7 B^b_{13} G_M B^9 F_M^7 B^b7

$E^b_{MA5}^7$ E^b6 C_M F^9 A^b_M6 B^b7 $\overset{3}{\frown}$ $\underset{4}{\frown}$

F $E^b^{(b9)}$ D^b9 C^9 F_M B^b7 F_M^7 B^b7

G_M^7 G^b0 F_M^7 **ARCO** b° b° $0:$

WISH UPON A STAR

H. JAMES R.P.C.

GUITAR

$E^b \frac{6}{4}$ $E^b \frac{6}{4}$ $D^b 9$ $C 9$ $F_m \frac{7}{9}$ $F_m \frac{7}{9}$ $F_m \frac{6}{9}$ F_m $E_m A S$

$F_m \frac{7}{9}$ $B^b 7(b9)$ A $E^b 6$ $D^b 9$ $C 9$ F_m $F_m \frac{7}{9}$ F_m $B^b 9$ $B^b 13$ $E^b (b9)$

$G_m \frac{7}{9}$ $G^b 0$ $F_m \frac{7}{9}$ $F_m \frac{7}{9}$ $B^b 7$ $G_m \frac{7}{9}$ $G^b 7$ $C^b 7$ $M A S$ $B^b 7$ B $E^b 6$ $C 7(b9)$

F_m $F_m \frac{7}{9}$ $B^b 13$ $E^b 7$ $F_m \frac{7}{9}$ $F_m \frac{\#}{9}$ $G_m \frac{7}{9}$ $G_m \frac{7}{9}$ $G^b 0$ $F_m \frac{7}{9}$ D^b

$F_m \frac{7}{9}$ $B^b 7(b9)$ G^b F F^b E^b C $F_m \frac{7}{9}$ $B^b 7(b9)$ E^b $F_m \frac{7}{9}$ $F_m \frac{7}{9}$ $G^b 0$

$E^b 0$ E^b $C_m \frac{9}{7}$ $F 9$ $A^b 6$ $D^b 9$ $B^b 7$ D $E_m A S$ $D^b 9$ $C 9$

$F_m \frac{7}{9}$ $B^b 9$ D E^b $C_m \frac{6}{7}$ $A^b 7$ $G_m \frac{7}{9}$ $G^b 0$

$F_m \frac{7}{9}$ $F_m \frac{7}{9}$ $B^b 7(b9)$ $B M A S$ $A^b 6$ $F_m \frac{7}{9}$ $B^b 7(b9)$

Staff 1: E^b E^b D^b C^9 F_M B^b F_M B^b D E^b G^b G

Staff 2: F_M A^b G E^b_{MAS} D^b_{MAS} E^b_{MAS} G

The word "FINE" is written at the end of the second staff.

Five empty grand staves for musical notation.

PIANO / *[Signature]*

WISH UPON A STAR

H. JAMES REC.

PIANO

Staff 1: Eb 6/4 Eb 6/4 Db9 C9 Fm 7/9 Fm 7 Fm 6/9 Fm 7 Emaj7

Staff 2: Fm 7 Bb7(b9) A Eb6 Db9 C9 Fm 7 Fm 7 Fm 7 Bb9 Bb13 Eb(b9)

Staff 3: Gm 7 Gb° Fm 7 Fm 7 Bb7 Gm 7 Gb7 Cmaj7 Bb7 B Eb C7(b9)

Staff 4: Fm 7 Fm 7 Bb13 Eb7 Emaj7 Fm 7 F# Gm 7 Gm 7 Gb° Fm 7 Db

Staff 5: Fm 7 Bb7(b9) Gb F Fb Eb C Fm 7 Bb7(b9) Eb Fm 7 Fm 7 Gb°

Staff 6: Eb° Eb Cm 9 F9 Ab6 Db9 Bb7 D Eb7 Db9 C9

Staff 7: Fm 7 Bb9 D Eb Cm 6 Ab7 Gm 7 Gb°

Staff 8: Fm 7 Fm 7 Bb7(b9) Bmaj7 Ab6 Fm 7 Bb7(b9)

Chords: E^b6 , D^b9 , C^9 , F^M , B^b7 , F^M7 , B^b7 (with a circled 9), D , E^b , G^M7 , G^b .

Chords: F^M7 , A^b , G , E^b_{maj7} , D^b7 , E^b_{maj7} , G .

Other markings: PINE written at the end of the first staff.

PIANO / *[Signature]*